

PLAN FOR PRO. BASEMENT+G+S STORED RESIDENTIAL CUM COMMERCIAL FLAT BUILDING TO THE PLOT OF 1) SMT. RINA DUBEY@SMT. SAGARIKA DUBEY, W/O-LT. MARAYAN DUBEY, 2) SMT. SIMA DUBEY, W/O- LT. TAPAN DUBEY, 3) SMT. SWAPNA MUKHERJEE, W/O- SRI SUSHIL MUKHERJEE, 4) SMT. JHARNA AGASTY, W/O-SRI DILIP AGASTY, 5) SRI SUMIT DUBEY, S/O- LT. TAPAN DUBEY PERTAINING TO MOUZA- BURDWAN, J.L. NO.-30, R.S. PLOT NO.- 2648, 2649, R.S. KH. NO.- 51, 85, L.R. PLOT NO.-3581, L.R. KHNO.-4616,5619, 6396, 1912, 5848, HOLDING NO-15, MAHALLA- D.D.TEWARI ROAD, WARD NO.-21 UNDER BURDWAN MUNICIPALITY, P.S.-BURDWAN & DIST.-PURBA BURDWAN.

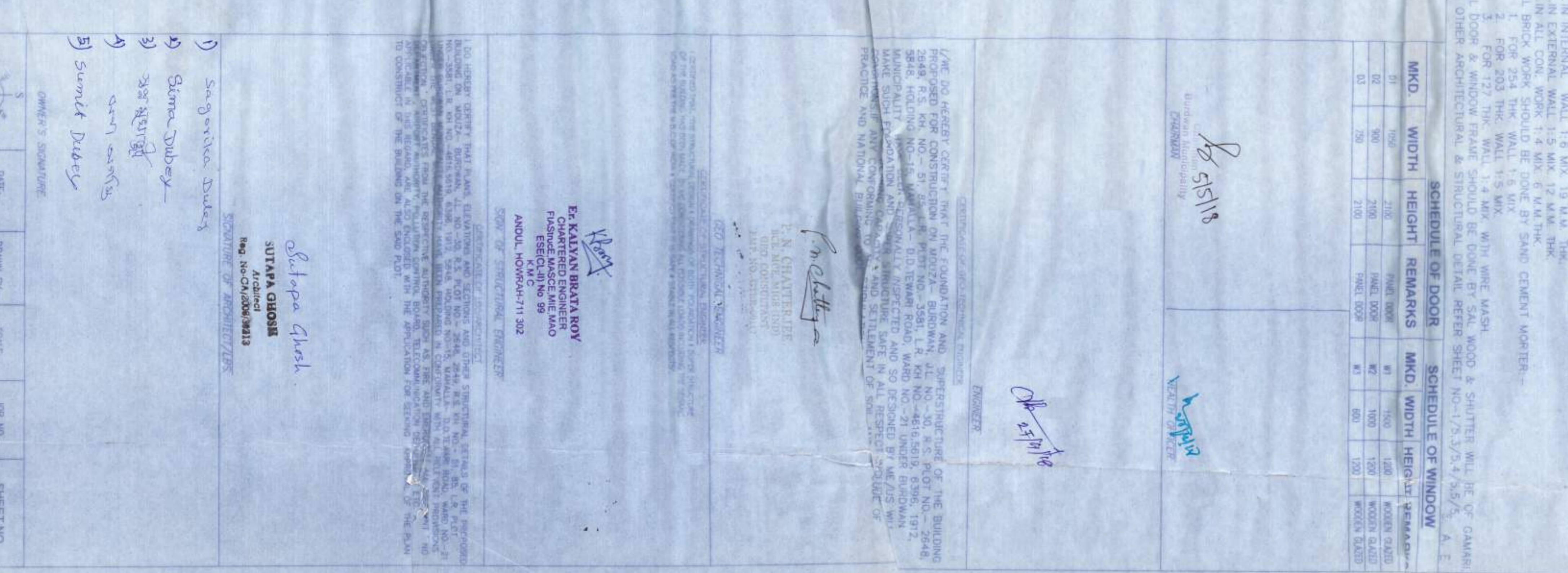
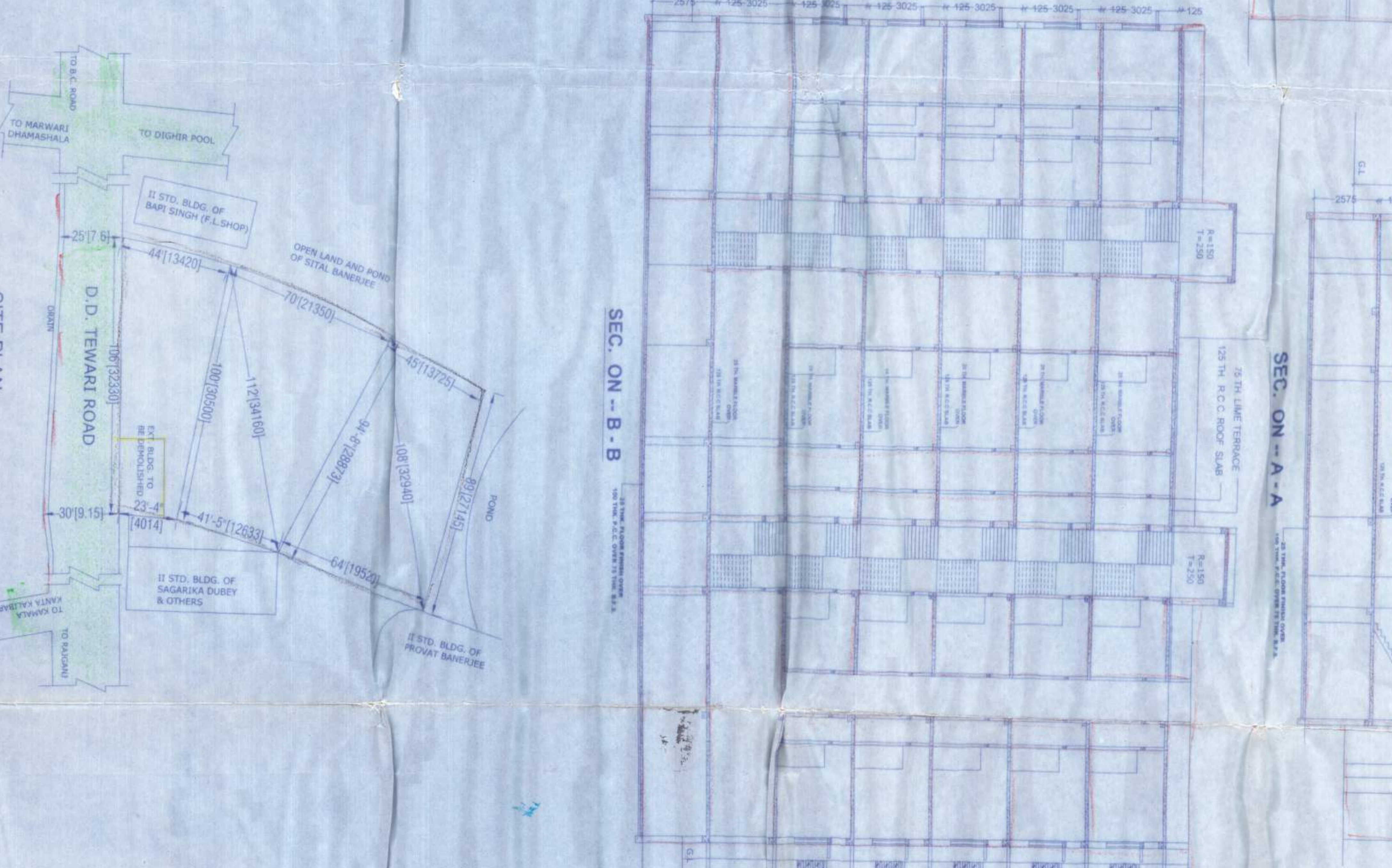
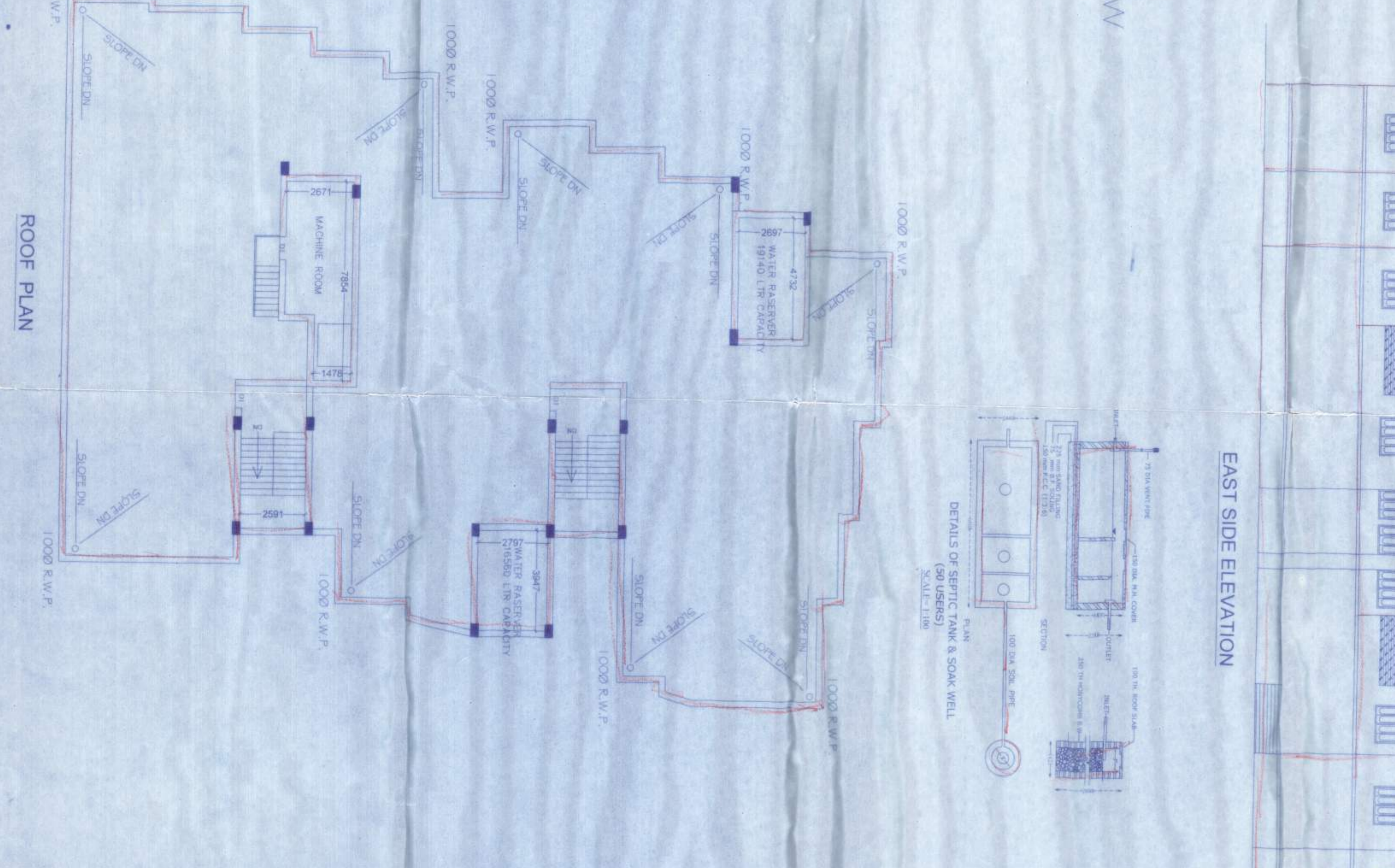
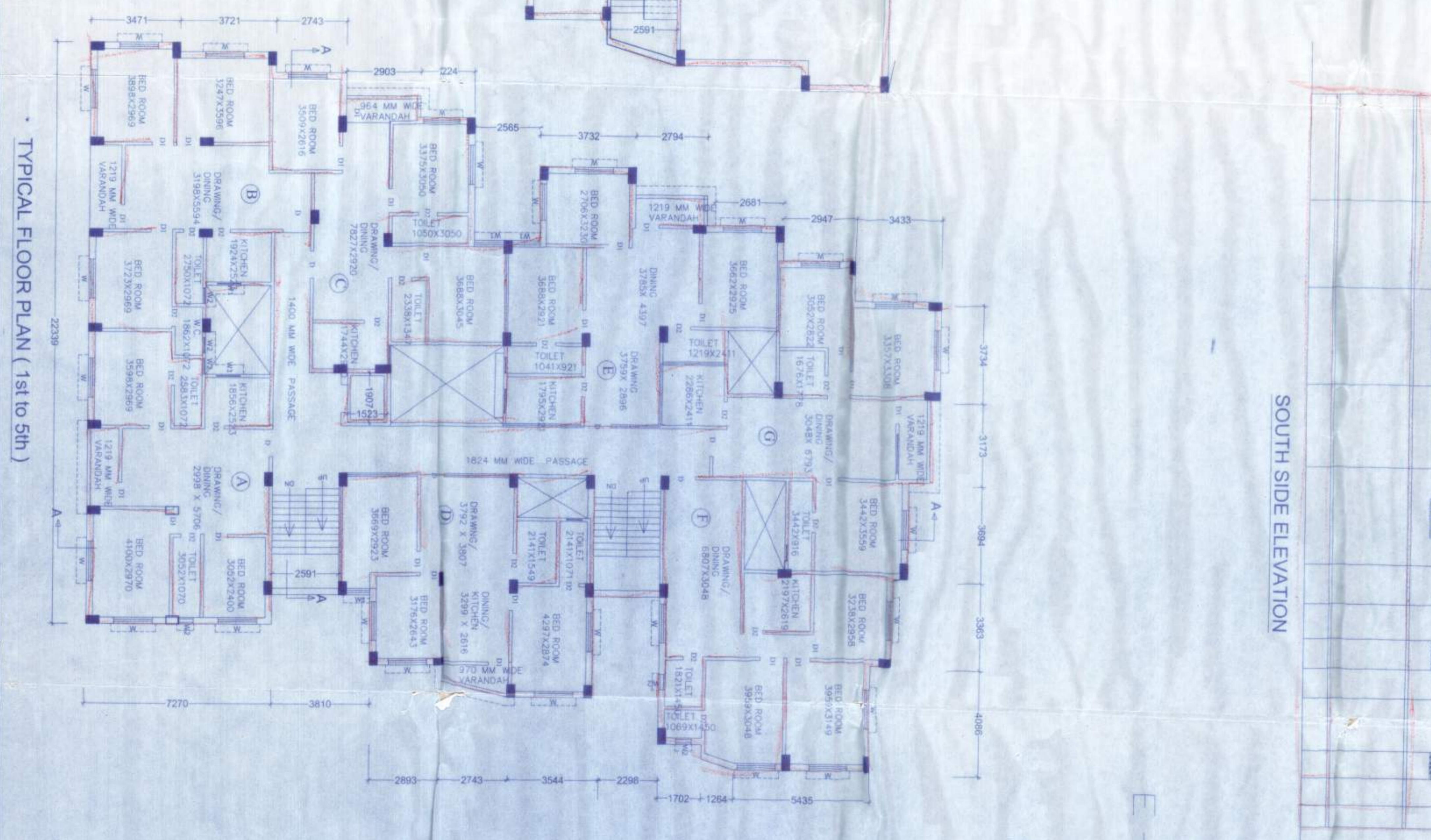
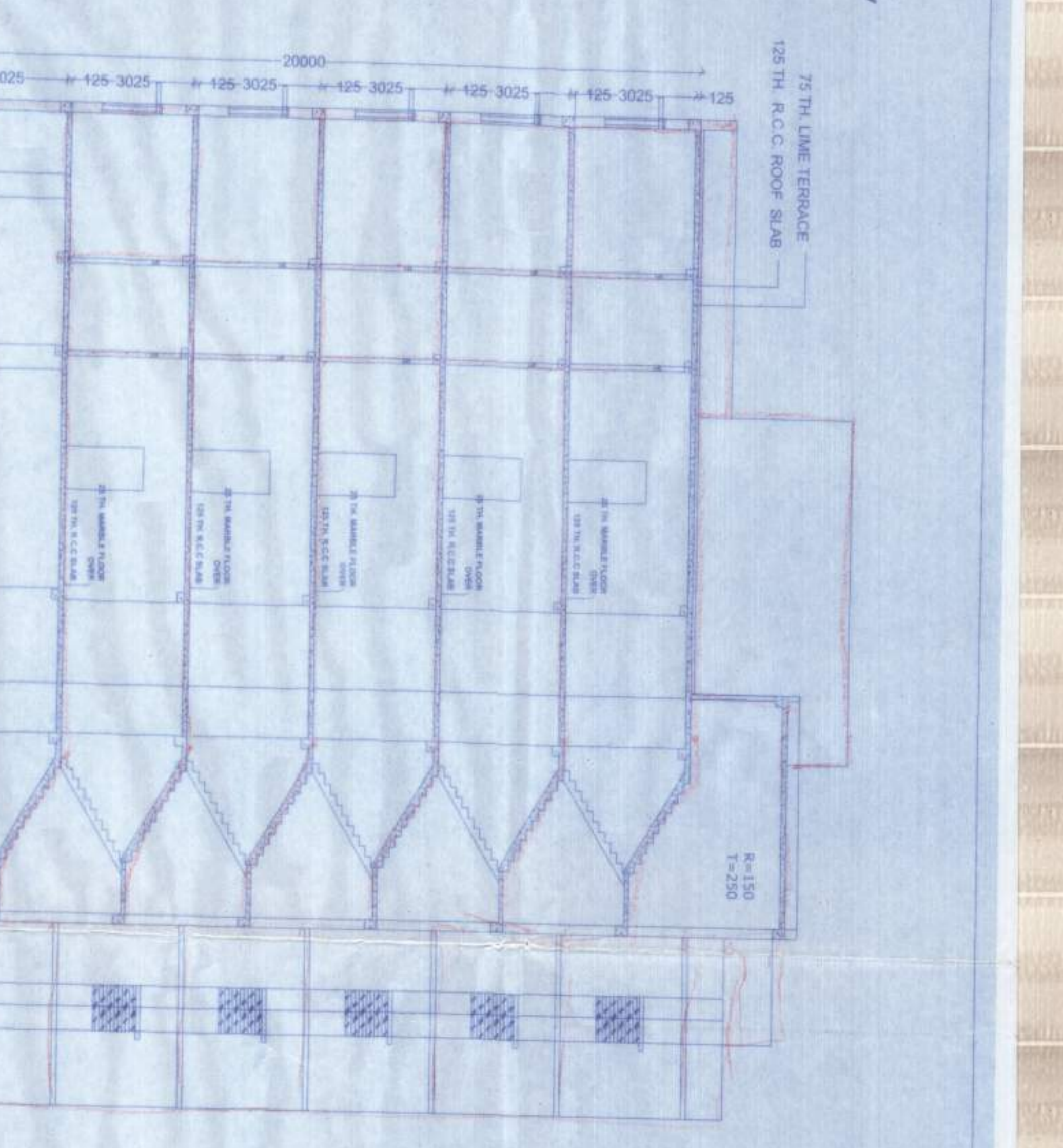
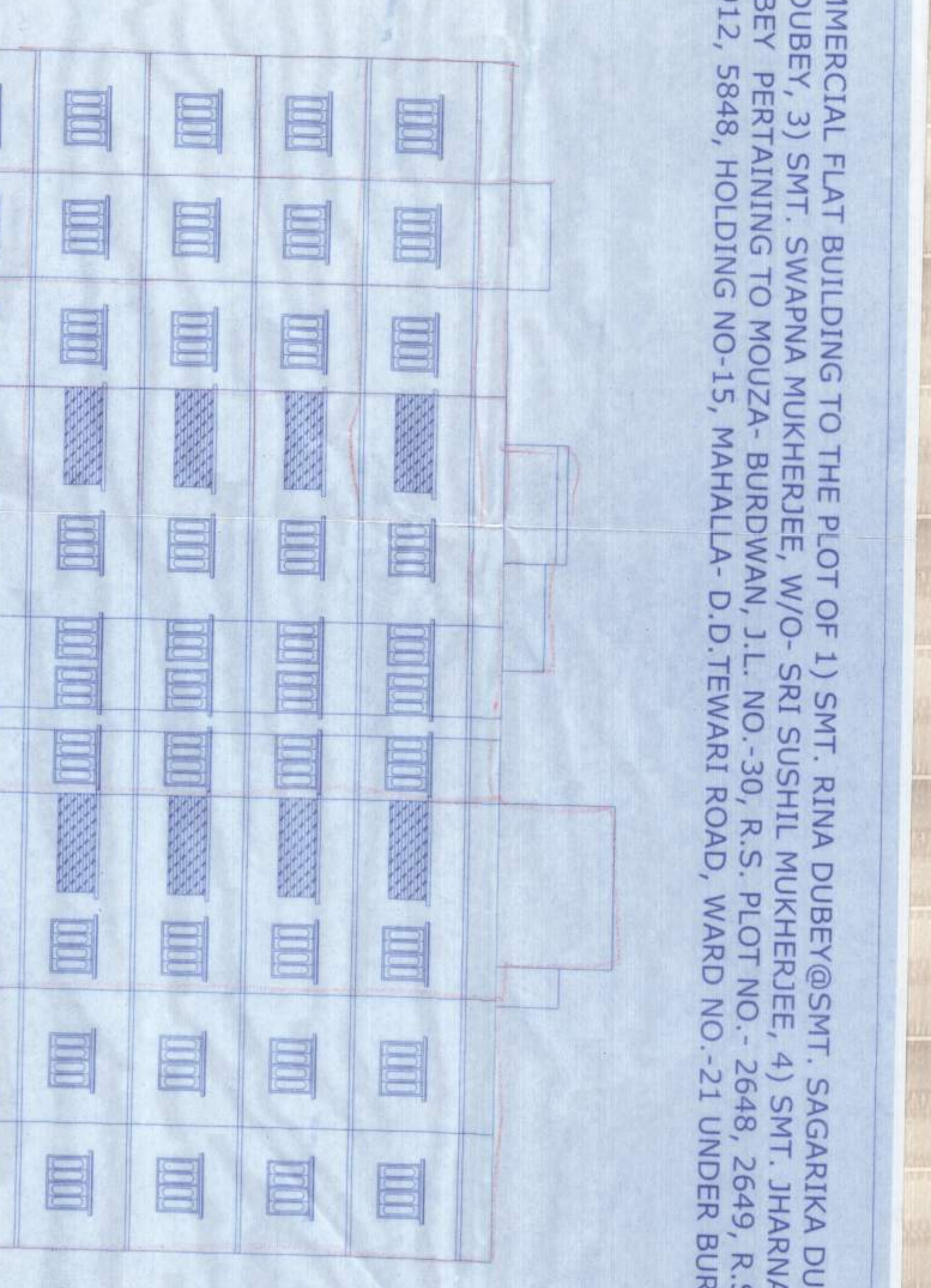
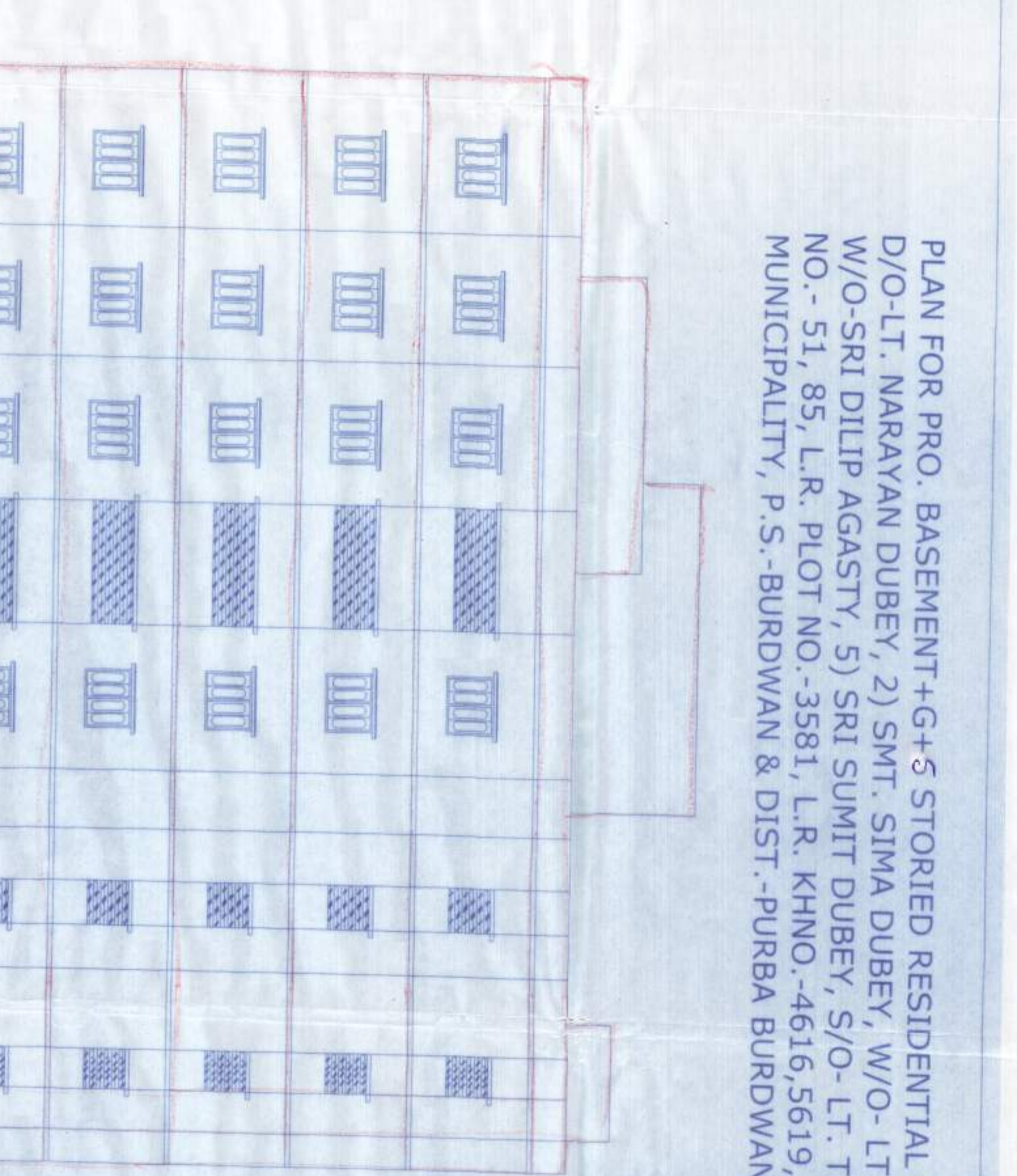
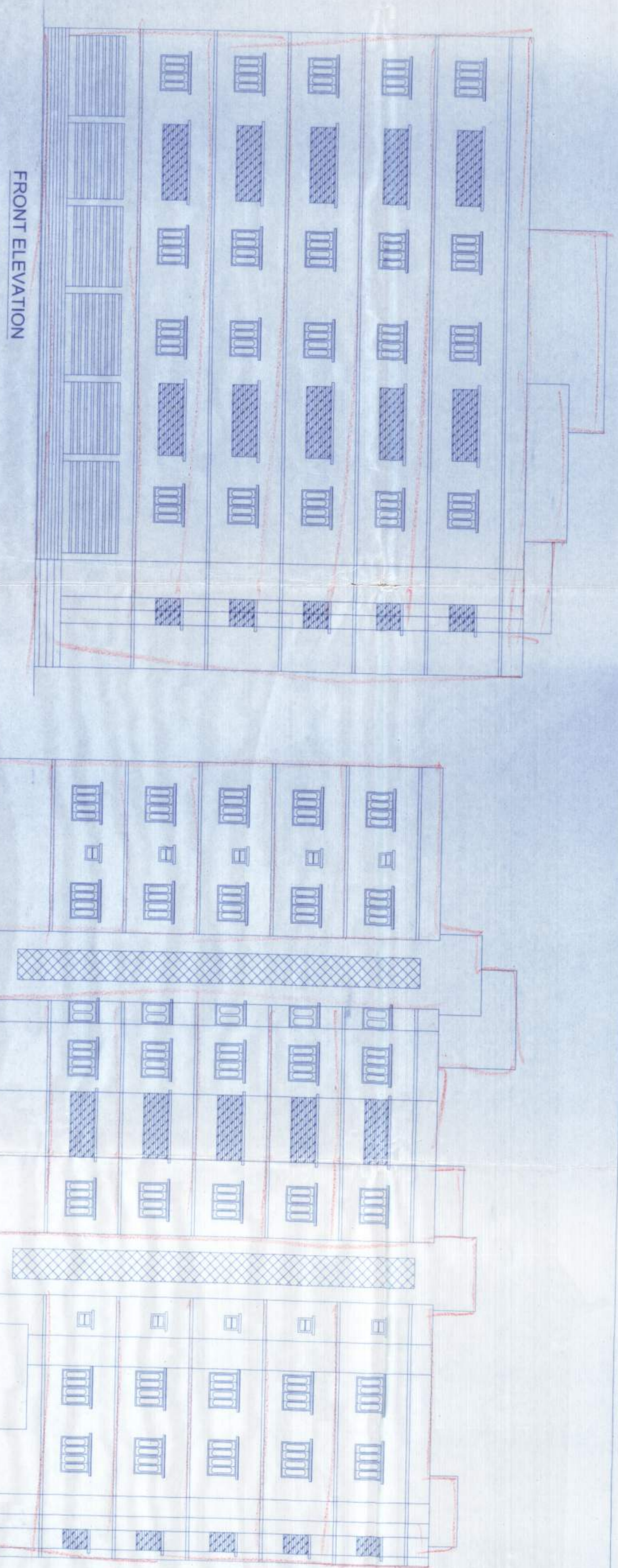

AREA CALCULATION

● Plot Area	123.30 SQ.M
● Building Footprint Area	407.27 SQ.M
● Total Area	530.57 SQ.M
● Open Land Area	123.30 SQ.M
● Pond Area	123.30 SQ.M
● Road Area	123.30 SQ.M
● Drain Area	123.30 SQ.M
● Water Reservoir Area	123.30 SQ.M
● Other Areas	123.30 SQ.M

NOTES/SPECIFICATIONS:

1. ALL DIMENSIONS ARE IN METERS.
2. ALL WORK SHALL BE DONE AS PER THE SPECIFICATIONS.
3. THE CONTRACTOR SHALL BE RESPONSIBLE FOR OBTAINING ALL NECESSARY PERMITS AND APPROVALS.
4. THE CONTRACTOR SHALL MAINTAIN ACCESS TO ALL ADJACENT PROPERTIES AT ALL TIMES.
5. THE CONTRACTOR SHALL PROTECT ALL EXISTING UTILITIES AND STRUCTURES.
6. THE CONTRACTOR SHALL MAINTAIN THE SITE AT ALL TIMES.
7. THE CONTRACTOR SHALL BE RESPONSIBLE FOR THE SAFETY OF ALL WORKERS AND THE PUBLIC.
8. THE CONTRACTOR SHALL MAINTAIN THE SITE AT ALL TIMES.
9. THE CONTRACTOR SHALL BE RESPONSIBLE FOR THE SAFETY OF ALL WORKERS AND THE PUBLIC.
10. THE CONTRACTOR SHALL MAINTAIN THE SITE AT ALL TIMES.

PREPARED BY: Smt. Rina Dubey, Smt. Sagatika Dubey, Smt. Sima Dubey, Smt. Swarna Mukherjee, Smt. Jharna Agasty, Smt. Sumit Dubey

DESIGNED BY: [Signature]

CHECKED BY: [Signature]

DATE: [Date]

SCALE: [Scale]

SHEET NO.: [Sheet No.]